CENTRO ANZIANI Via Buon Gesù

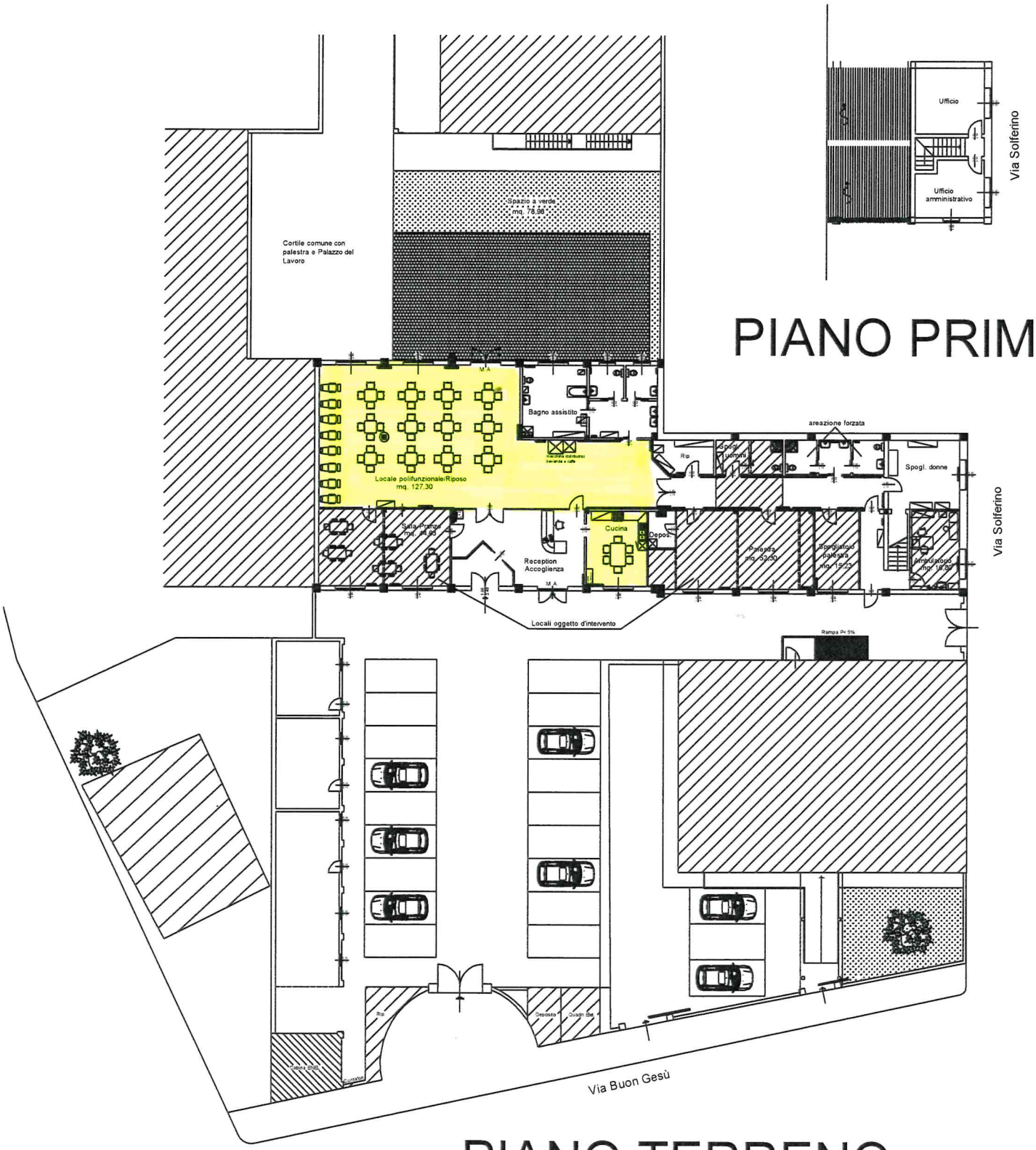

PIANO PRIMO

PIANO TERRENO