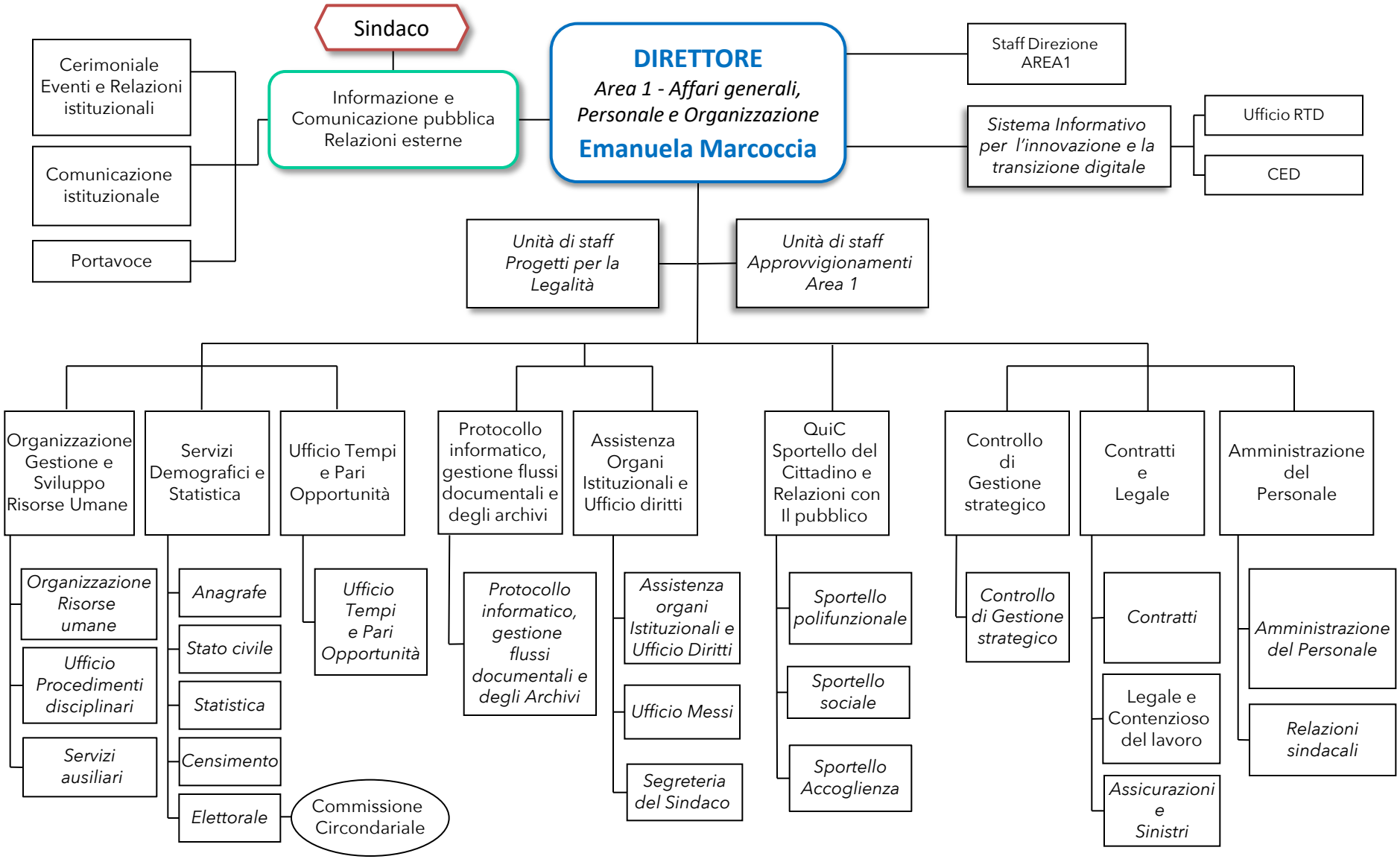COMUNE DI RHO
Area 1 - Affari generali, Personale e Organizzazione